

SECTION I-I  
MAINLINE  
CHAINAGE-1520

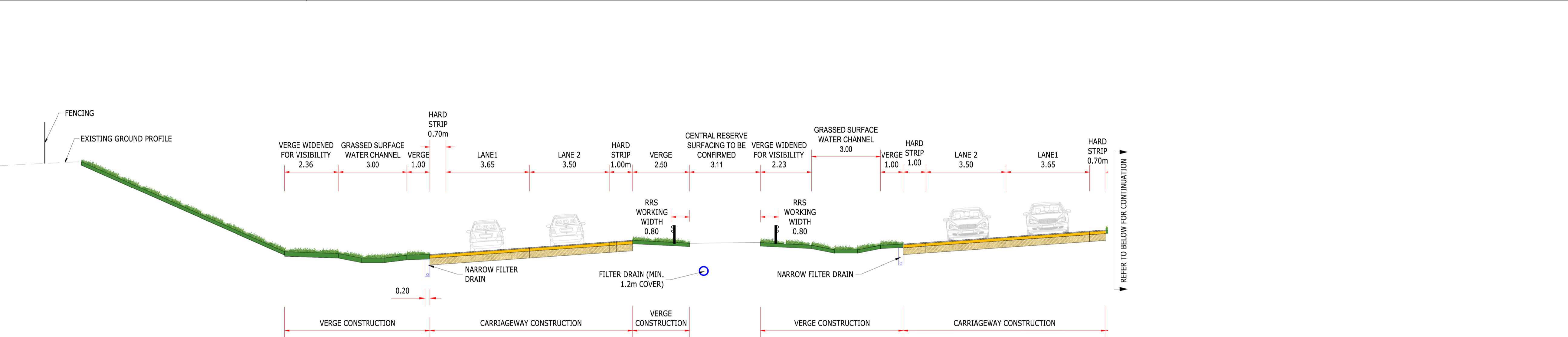

SECTION I-I  
MAINLINE AND SOUTHBOUND ROADSIDE  
CHAINAGE-1520

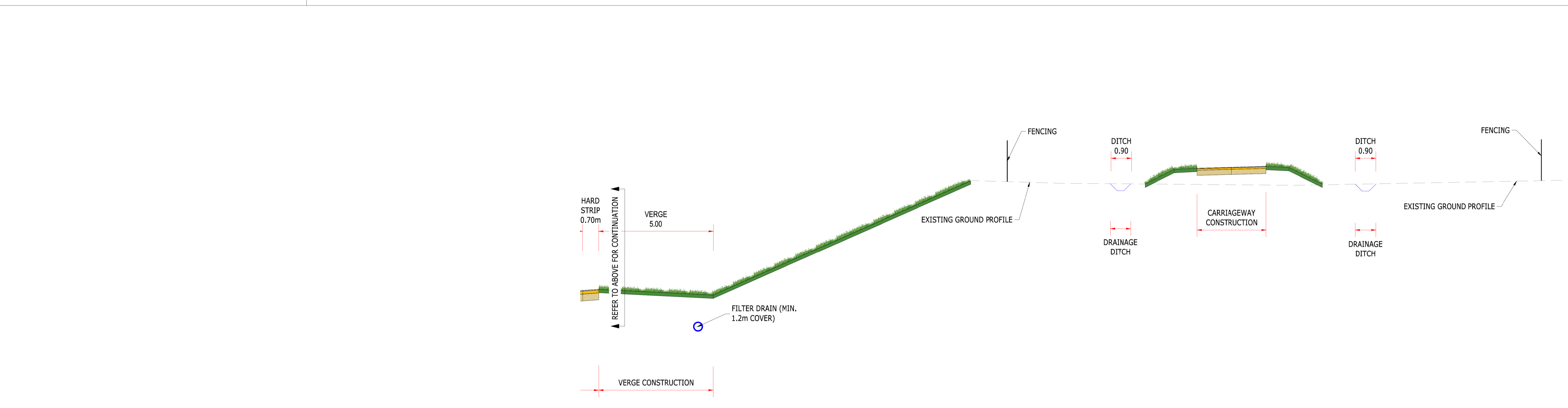
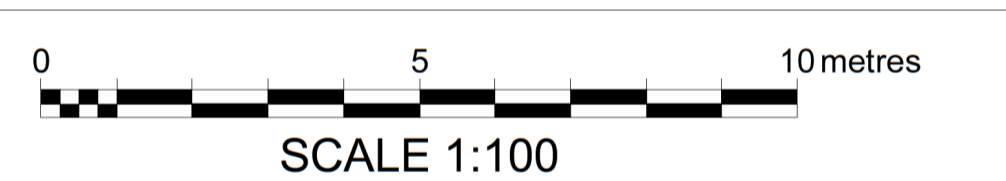

SECTION I-I  
MAINLINE AND NORTHBOUND ROADSIDE  
CHAINAGE-1520

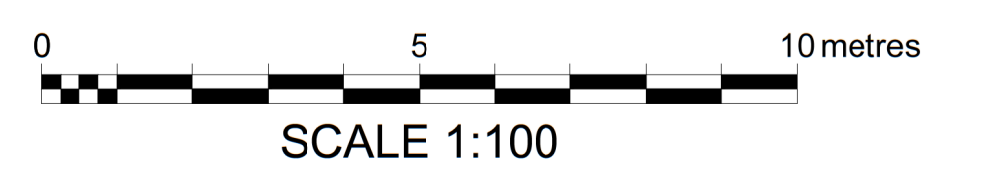

- GENERAL NOTES
1. Do not scale from this Drawing.
  2. All Dimensions are in metres unless otherwise stated.
  3. This Drawing is to be read with all other Relevant Drawings and Reports.
  4. All Works to be in Accordance with the Specification for Highway Works.
  5. Safety Barriers Shown Indicatively only.
  6. For Location of Section Markers, Refer to 2.04.00 Cross Section Drawings PK1002-RAM-HGN-MLE-DR-CH-0104
  7. Please refer to 3.03.00 Environmental Statement Chapter 3: Description of Scheme for the Rochdale Envelope flexibility included within the design for the purposes of the Environmental Impact Assessment.
  8. This Drawing is for Planning Application Purposes only, it is not a Construction Issue Drawing.

Mapping reproduced by permission of Ordnance Survey on behalf of HMSO.  
© Crown copyright and database rights 2024 Ordnance Survey 100019340.

A1 - Authorised for Planning

C01	KAK	SA	SS	08/02/24
REVISION	DRAWN	CHECKED	APPROVED	DATE

CLIENT  
**Norfolk County Council**  
Grahame Bygrave  
Interim Executive Director of  
Community and Environmental Services  
Norfolk County Council  
County Hall, Martineau Lane  
Norwich NR1 2SG



DRAWING TITLE  
NORWICH WESTERN LINK  
TYPICAL CROSS SECTIONS  
SHEET 6 OF 11

DRAWING STATUS  
A1 - AUTHORISED FOR PLANNING

DRAWN	CHECKED	APPROVED	AUTHORISED
KAK	SA	SS	FQC
SCALE @ A1 SIZE	DATE	REVISION	
AS SHOWN	08/02/24	C01	

DRAWING NUMBER  
PK1002-RAM-HGN-MLE-DE-CH-0006